

- SPECIFICATIONS**
- BRICKWORK IN C.M. 1:5
  - PLASTERING WITH C.M. 1:4
  - R.C.C. WORKS IN 1:2:4
  - P.C.C. WORKS IN 1:4:8
  - WOODWORK IN QUALITY WOOD
  - PAINING WITH APPROVED ENAMEL
  - FLOORING WITH MOSAIC TILES LAID IN C.M. 1:1:3
  - WEATHERING COURSE WITH ONE COURSE OF PRESSED TILES

**AREA STATEMENT**

	SQ. FEET	SQ. METRES
PLOT AREA	6565.00	610.13
GROUND FLOOR AREA	1954.57	181.68
FIRST FLOOR AREA	2275.92	211.55
SECOND FLOOR AREA	2275.92	211.55
TOTAL FLOOR AREA	6506.41	604.77
PLOT COVERAGE	34.67%	
F.S.I.	0.99	
DEPARTMENTAL STORE AREA	994.64	92.44

**SCHEDULE OF JOINERY**

REF	DESCRIPTION	SIZE
RS	ROLLING SHUTTER	6'0" x 7'0" 1.83 x 2.13
MD	MAIN DOOR	4'0" x 7'0" 1.22 x 2.13
D	DOOR	3'0" x 7'0" 0.91 x 2.13
DI	DOOR	2'9" x 7'0" 0.86 x 2.13
W	WINDOW	6'0" x 4'6" 1.83 x 1.37
W1	WINDOW	6'0" x 4'6" 1.83 x 1.37
W2	WINDOW	4'0" x 4'6" 1.22 x 1.37
W3	WINDOW	1'6" x 4'6" 0.49 x 1.37
KW	KITCHEN WINDOW	2'0" x 3'0" 0.61 x 0.91
AO	ARCH OPENING	3'0" x 7'0" 0.91 x 2.13
V	VENTILATOR	2'0" x 2'0" 0.61 x 0.61

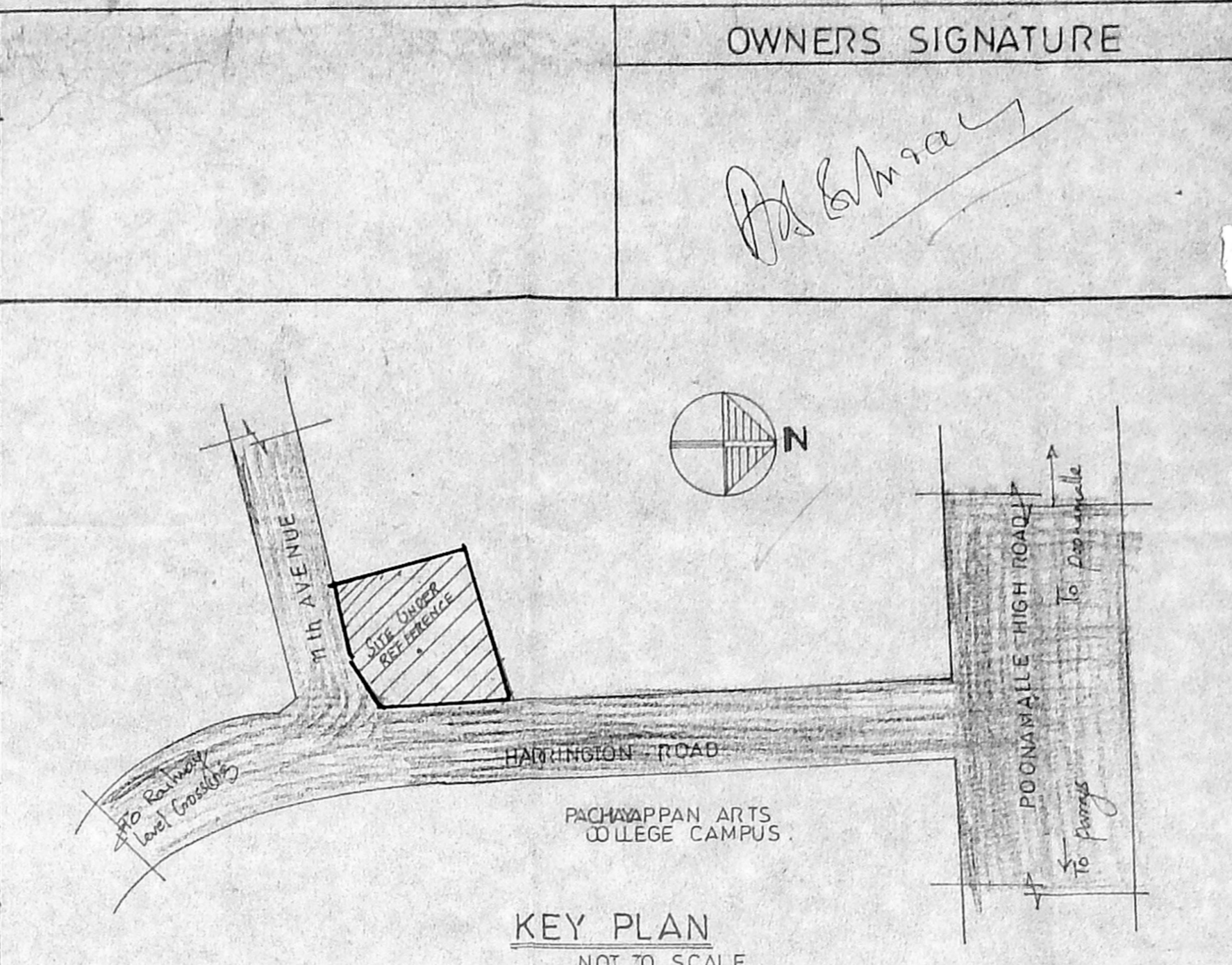

**OWNERS SIGNATURE**

*S. Rajappa*

**PAPNI ASSOCIATES,**  
ARCHITECTS, ENGINEERS, INTERIOR DESIGNERS.  
NO. 22, FIRST AVENUE, ASHOK NAGAR,  
CHENNAI-600 083. PH. 483 1459, 489 3030.

*S. Rajappa*

S. RAJAPPA, B.A.R.C.H., M.E., F.I.I.A., F.I.V.

PLAN SHOWING THE PROPOSED BUILDING AT, DOOR NO. 29 (old no. 15) HARRINGTON ROAD, SURVEY NO. 242/13 & 236/9, BLOCK NO. 15, SHENOY NAGAR, EGMORE, NUNGAMBAKKAM TALUK, CHENNAI-600 030, CHENNAI DISTRICT.

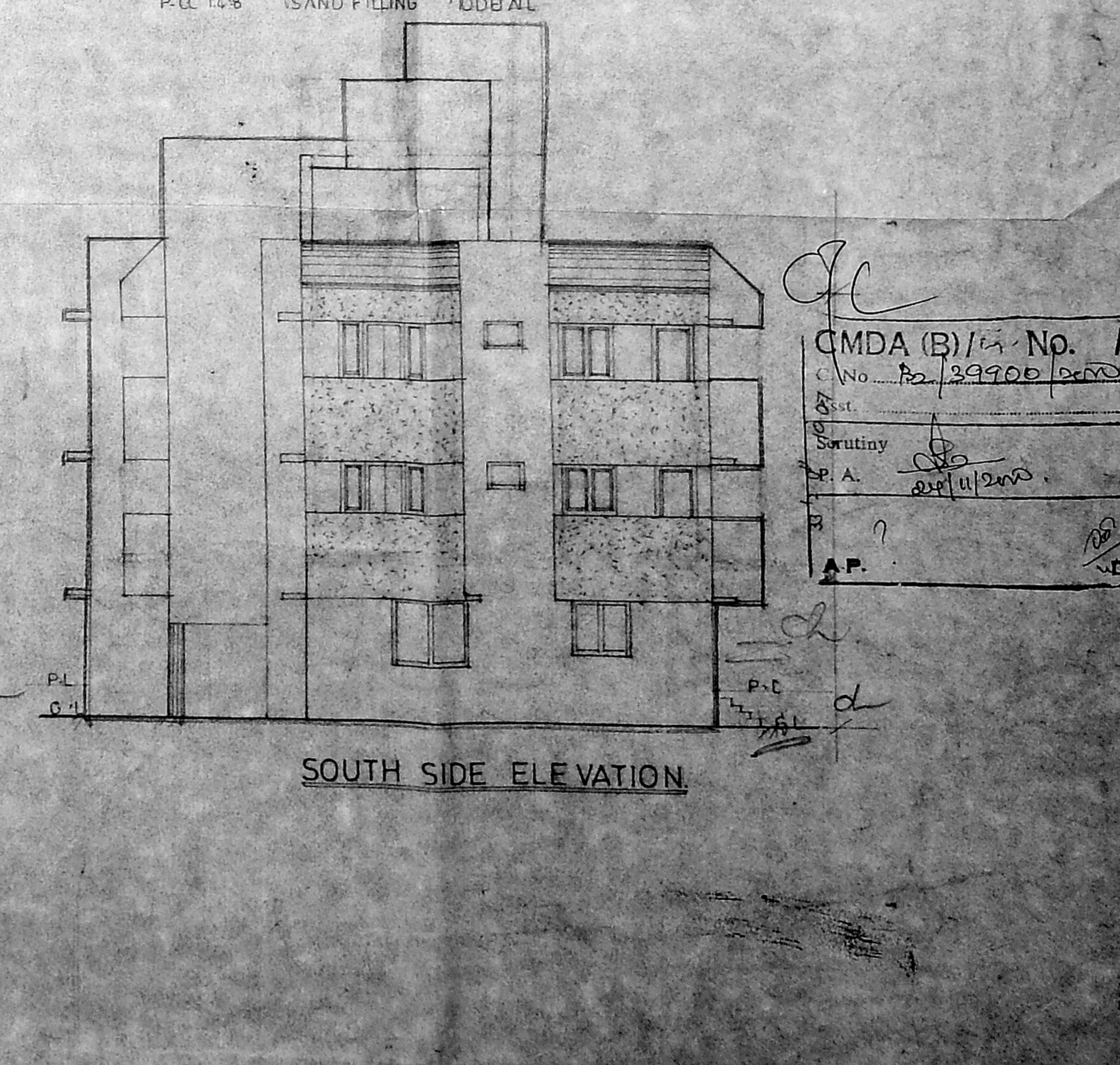
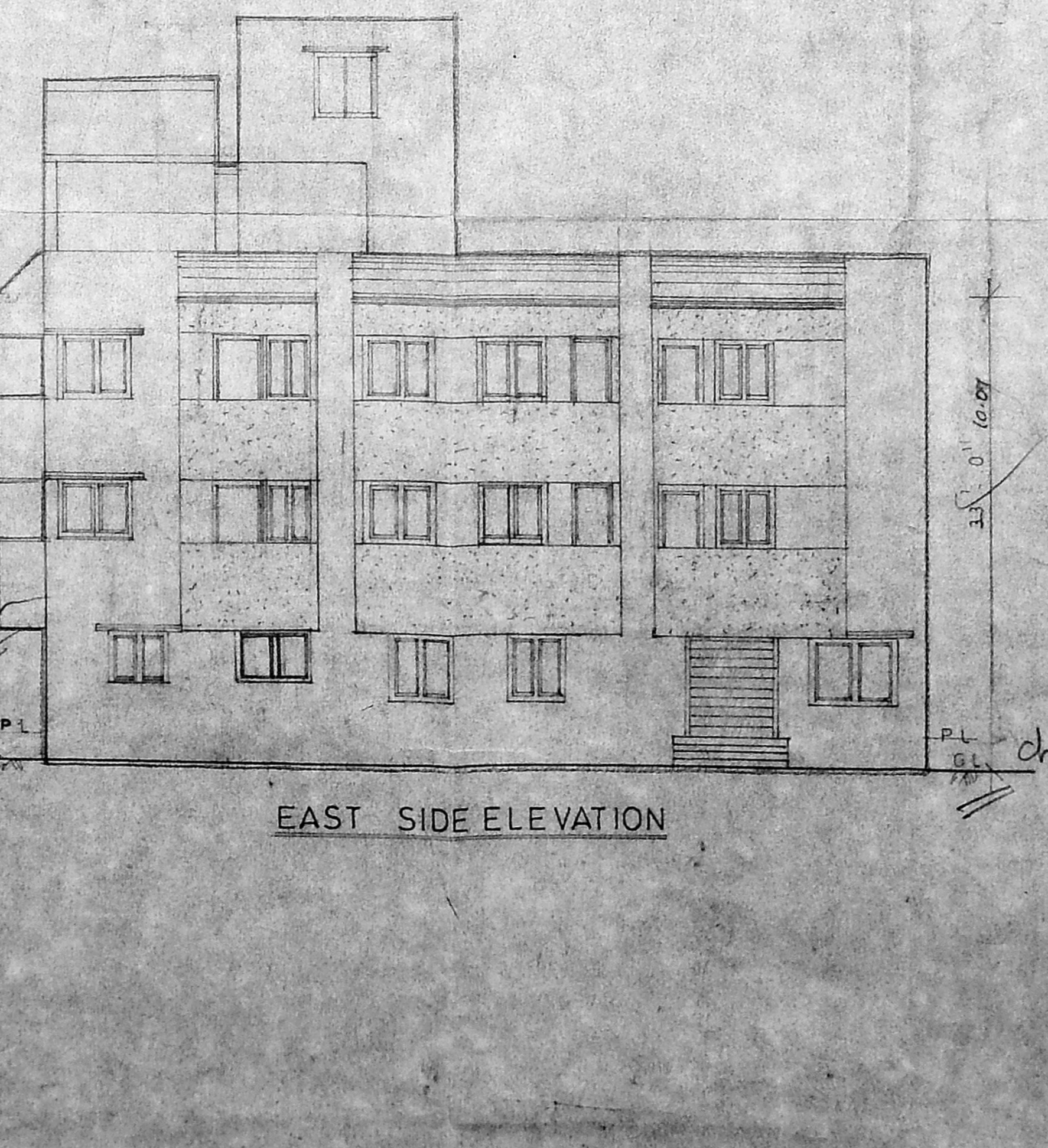
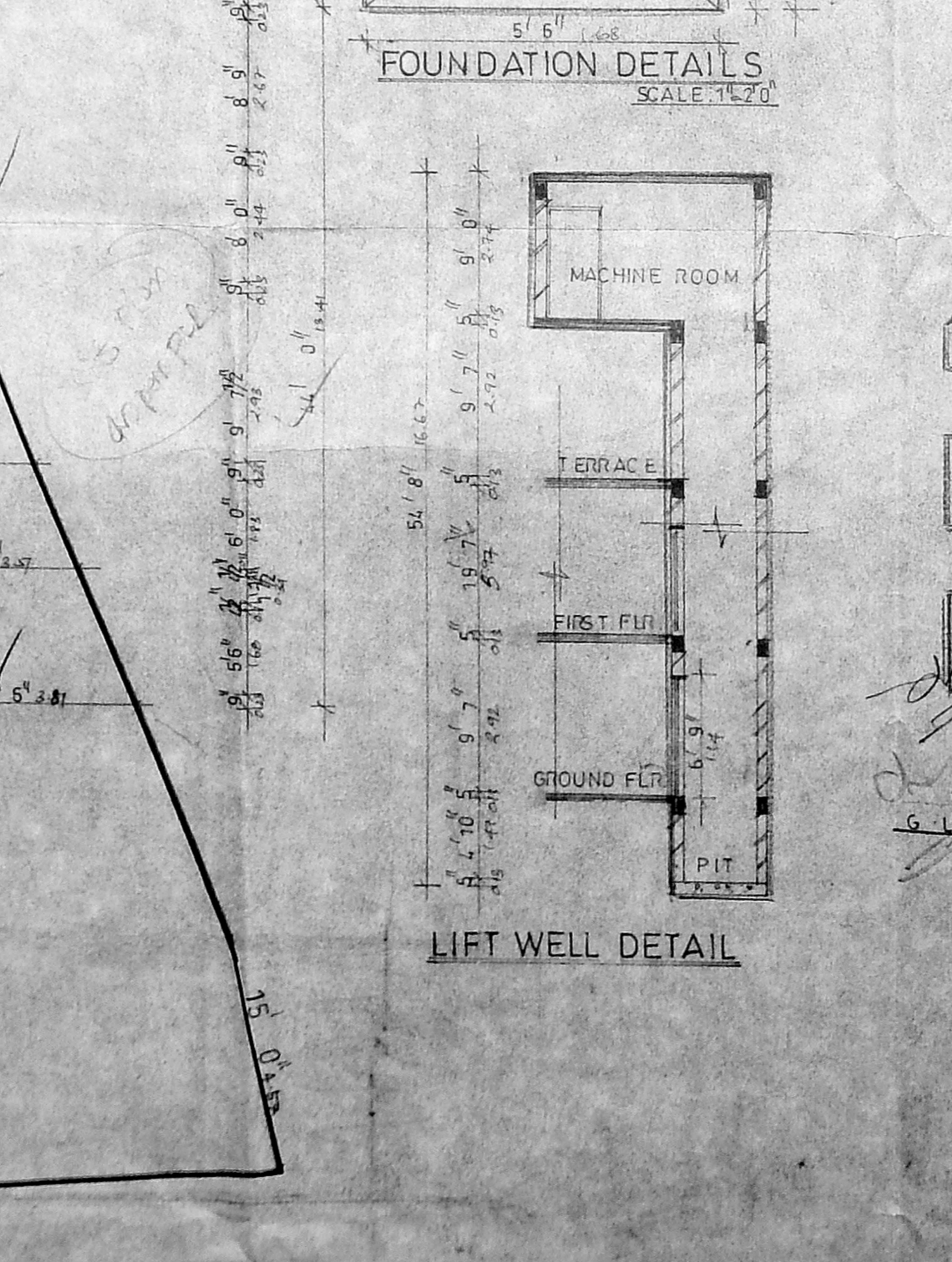
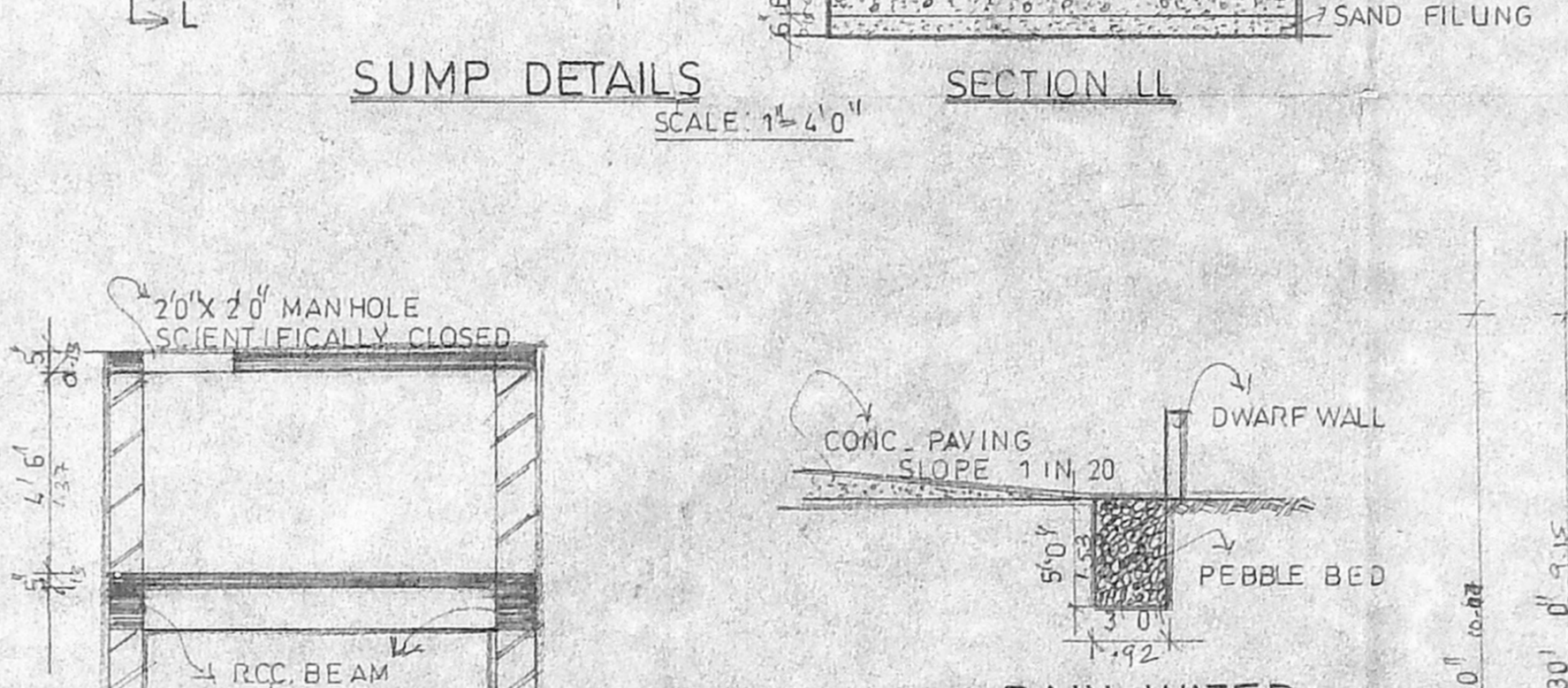
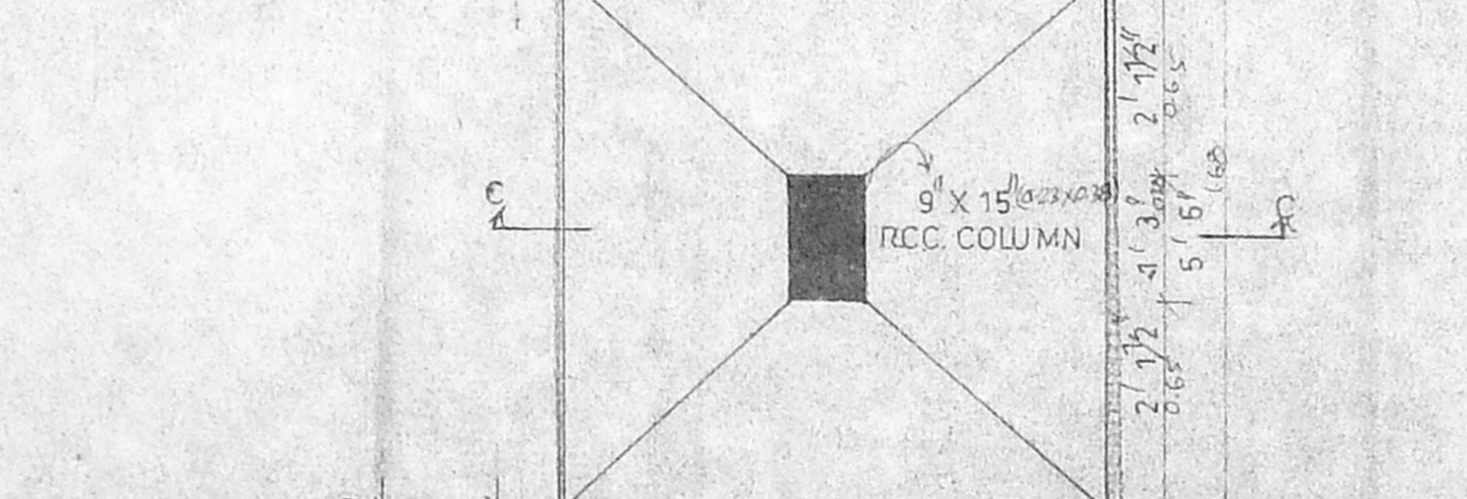
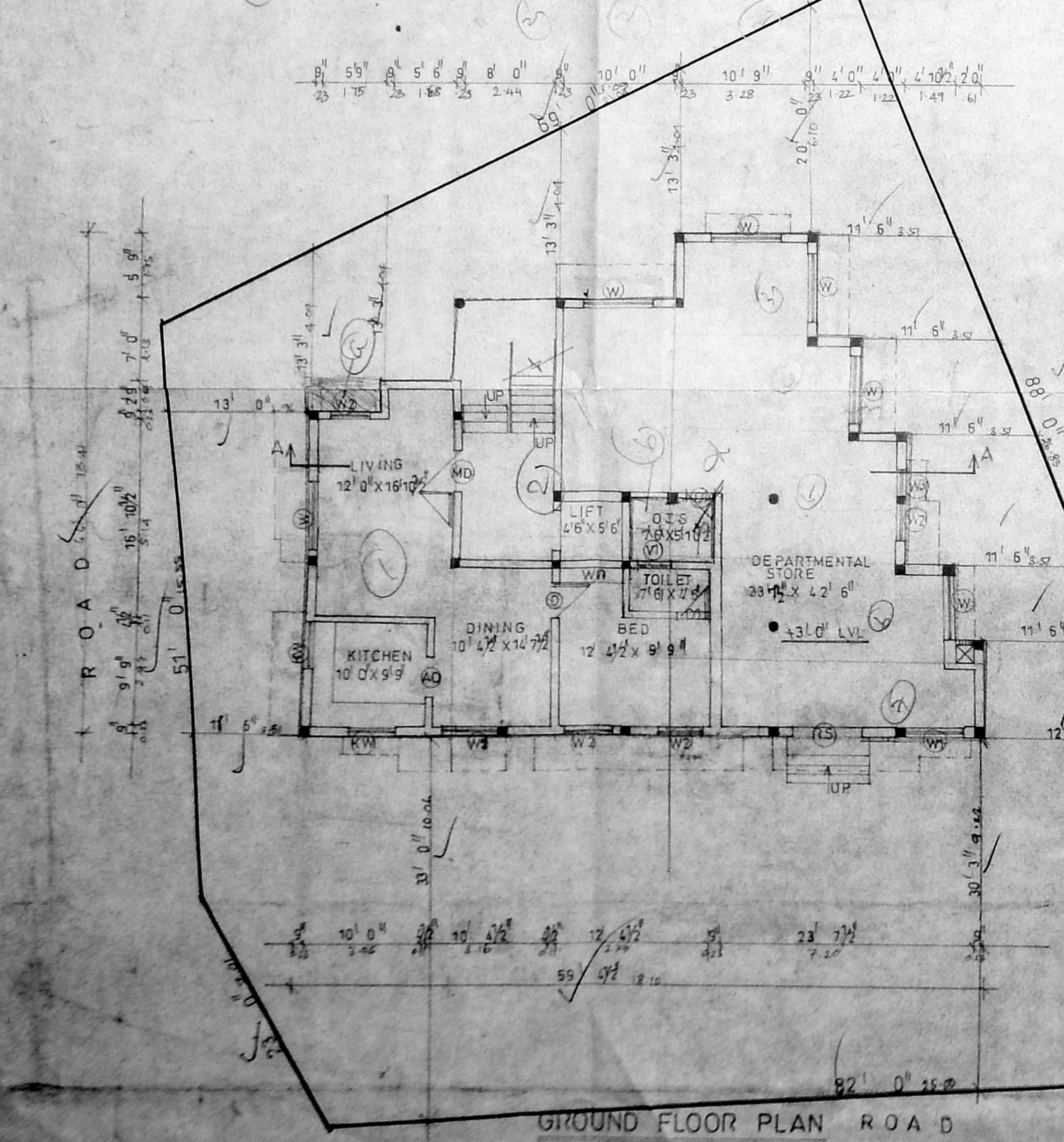
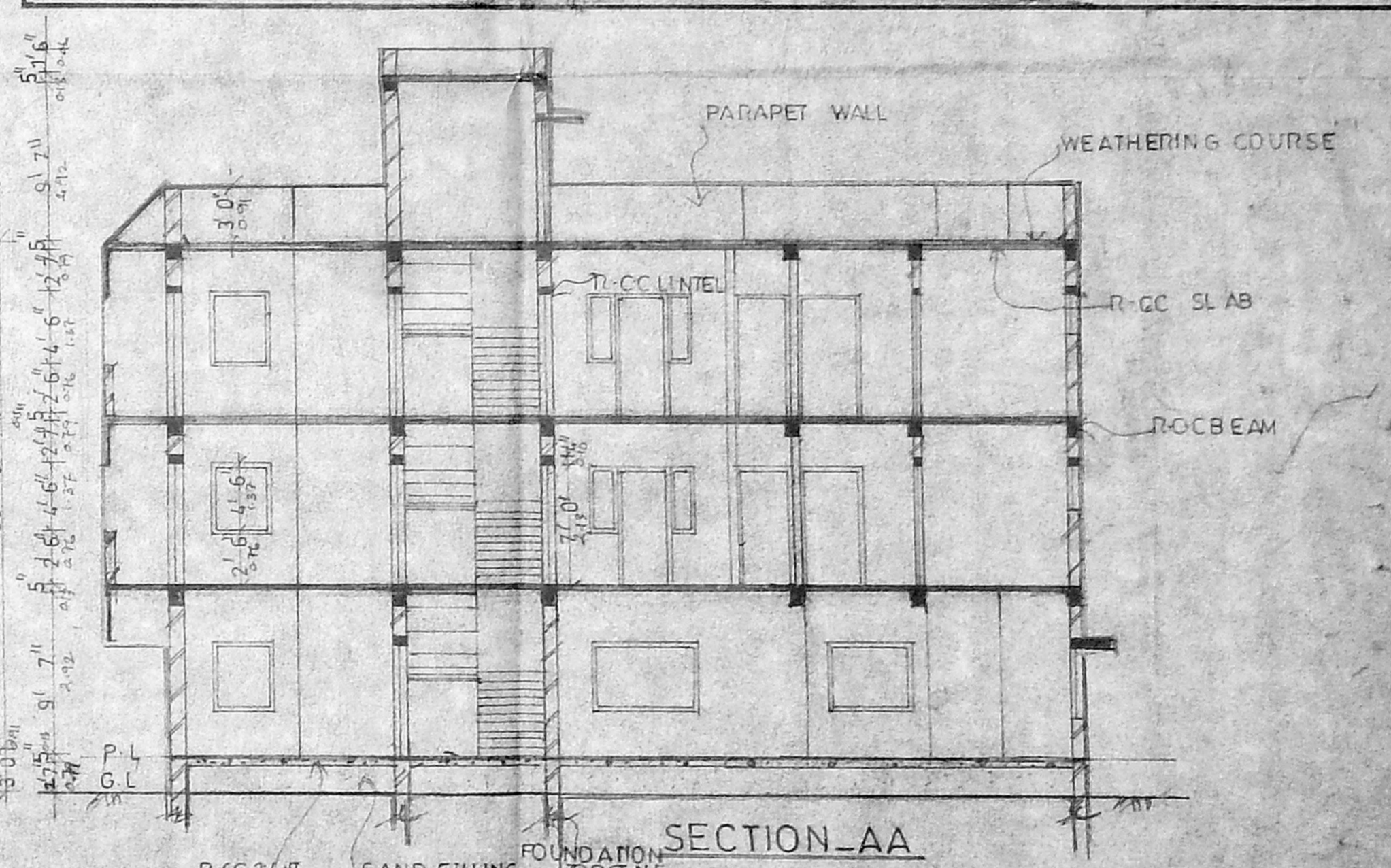
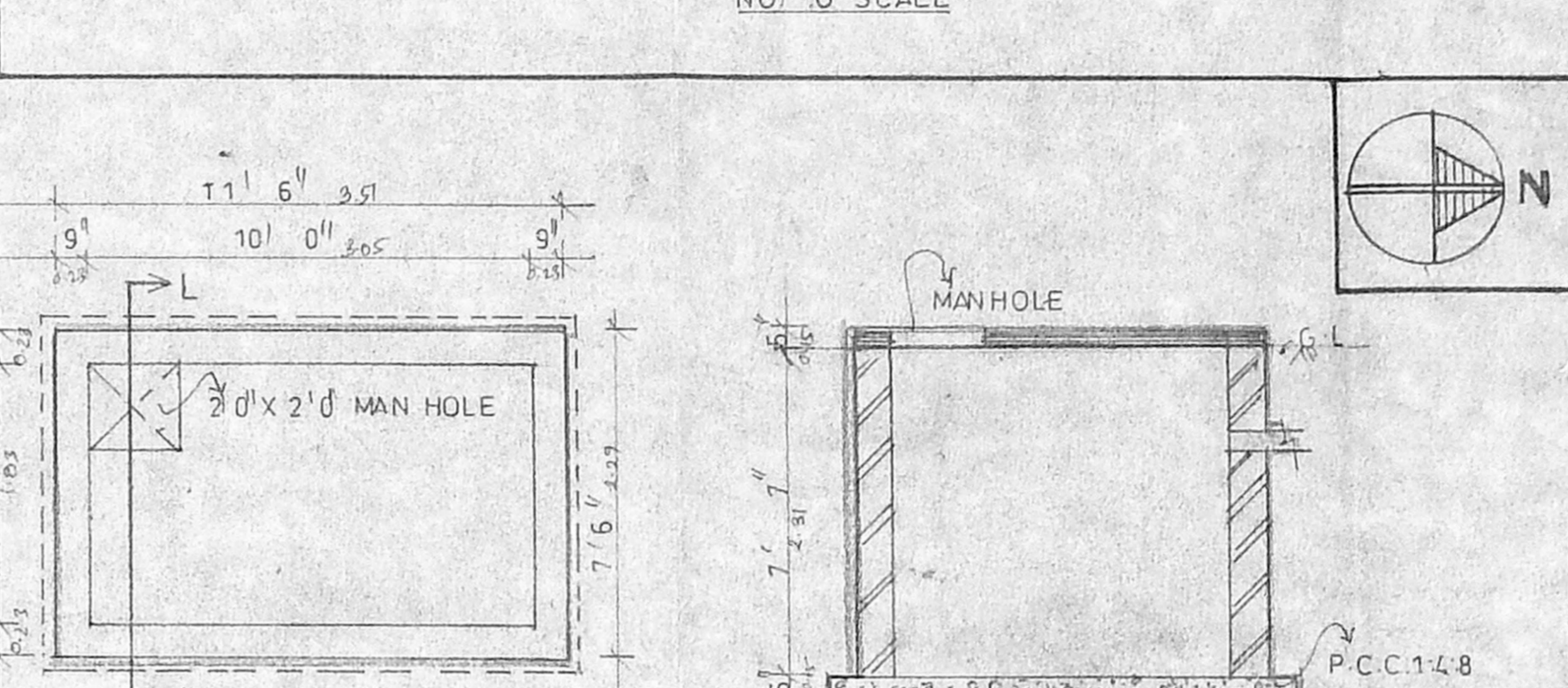
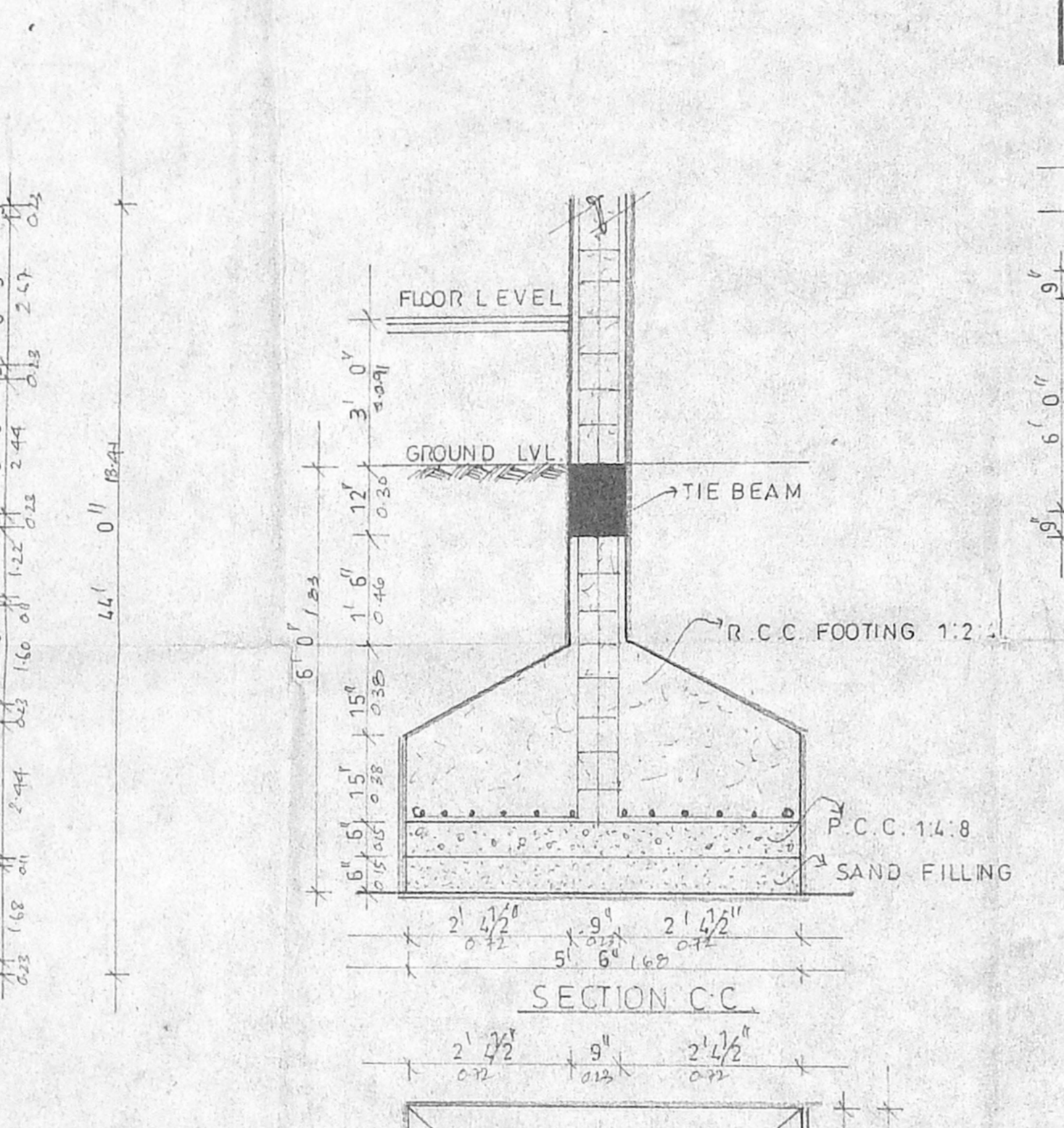
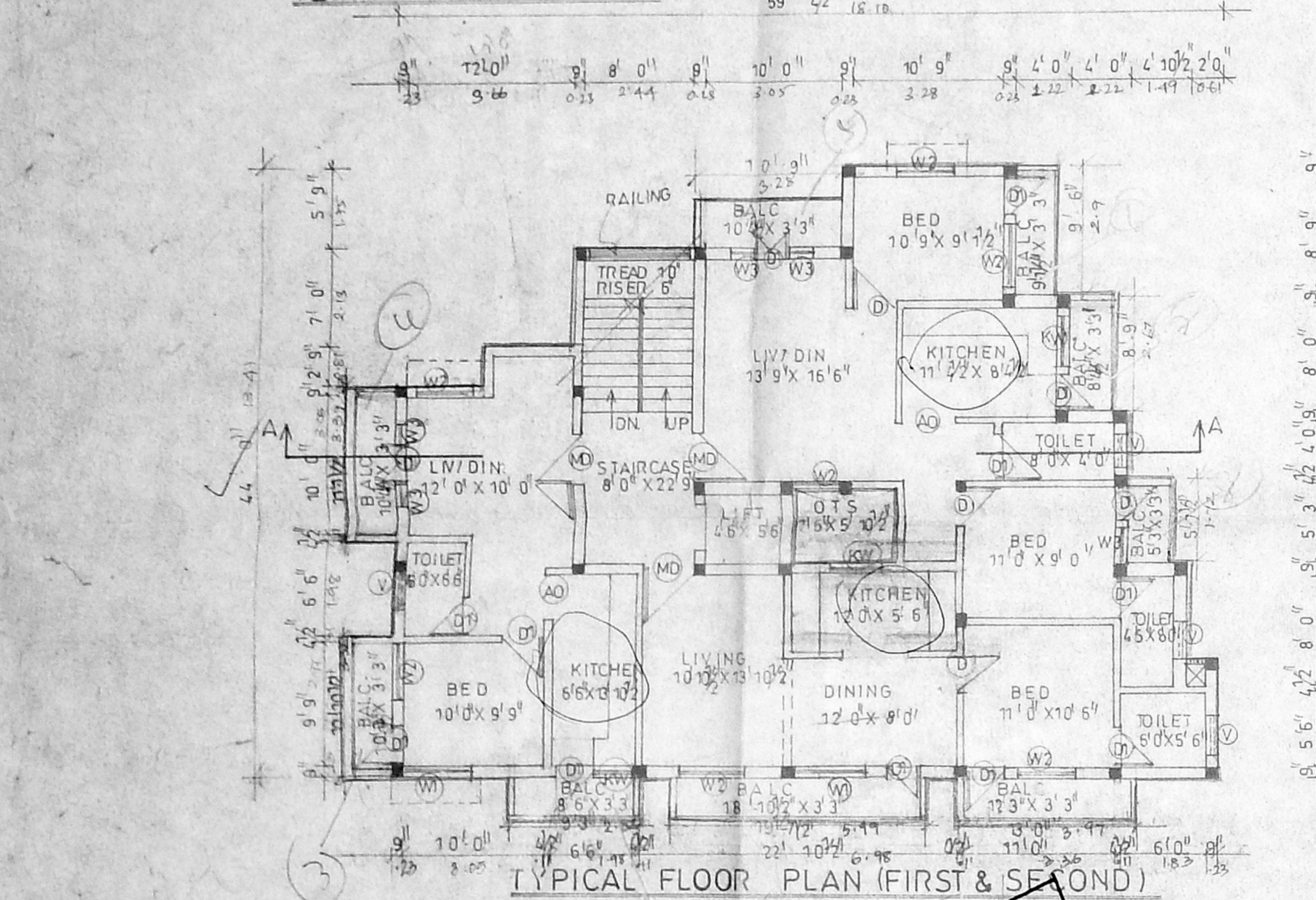
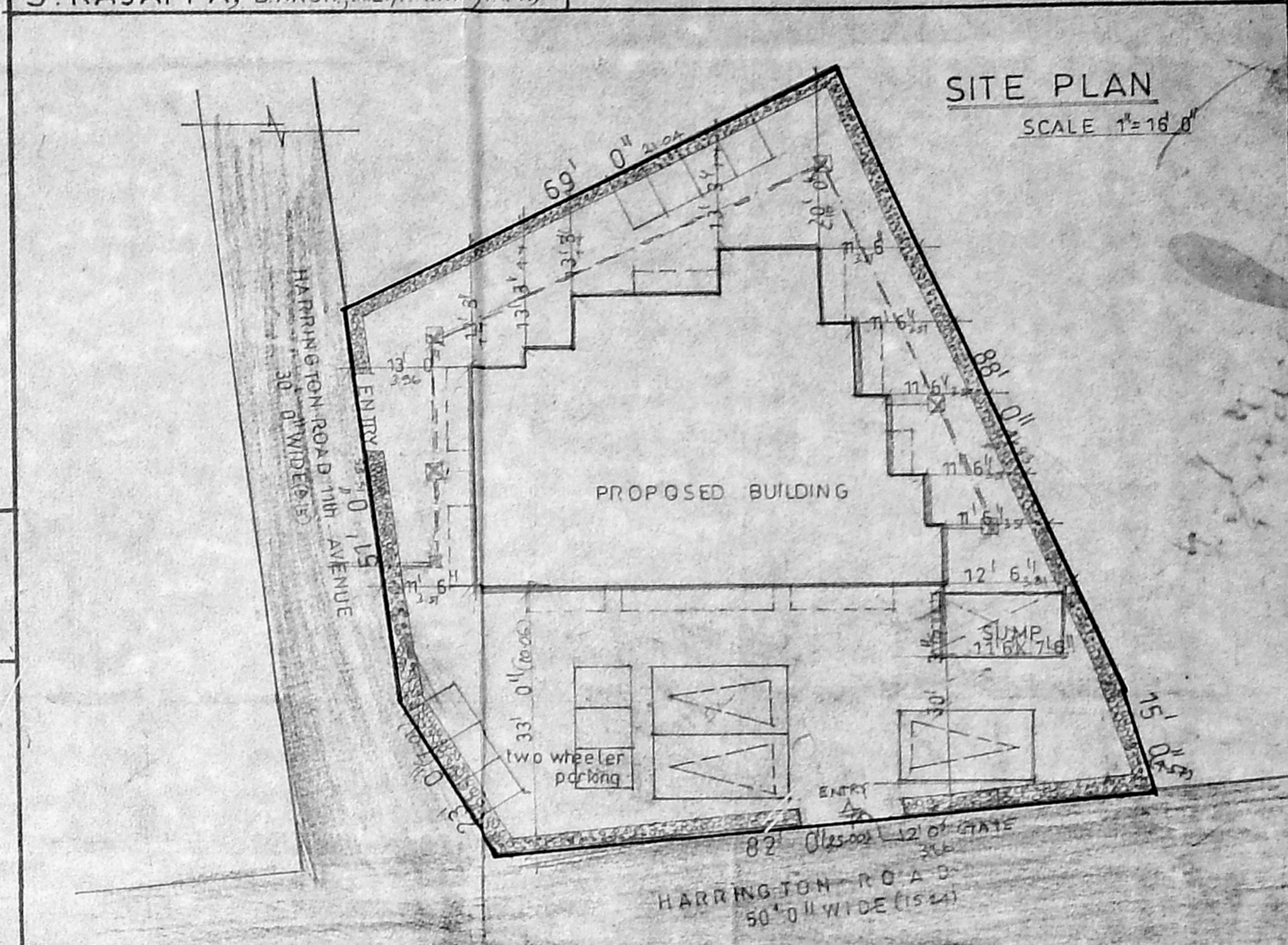

CMDA (B) / No. 1  
C.No. 29900/2000  
P.A. 29/11/2000